Grundriss
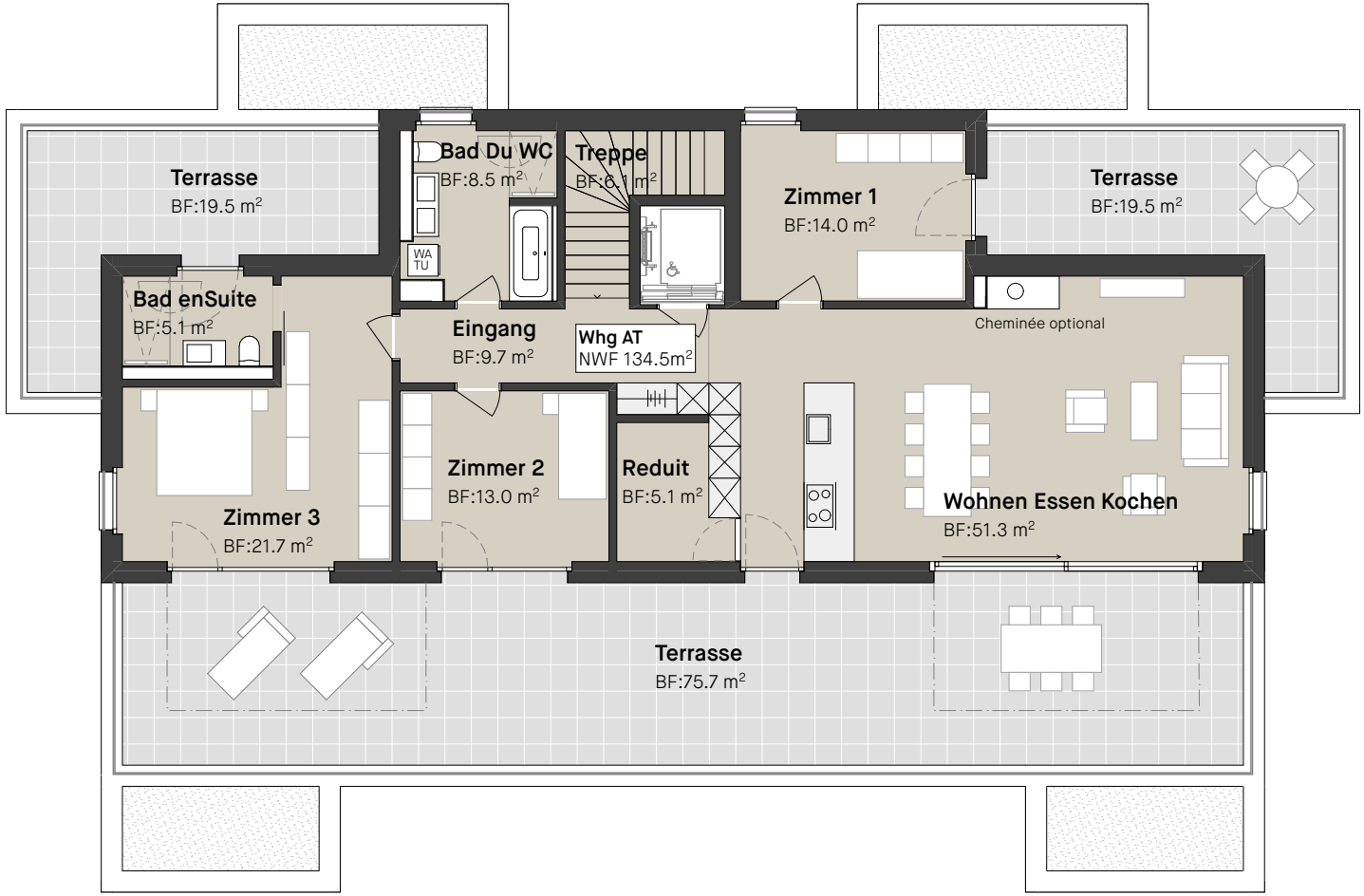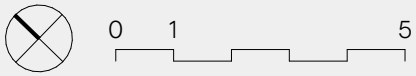
WHG3	4.5-Zi-Attika
Nettowohnfläche	134.5 m²
Terrassen Gesamt	114.7 m²
Nasszellen	2